

ELEVATION

B/18397/572/3
 Planning Permit No.
APPROVED
 SUBJECT TO THE CONDITIONS IN
 THIS OFFICE LETTER.
 No. 11/20.33/34 Date: 12/9/74
 FOR MEMBER SECRETARY
 MADRAS METROPOLITAN
 DEVELOPMENT AUTHORITY
 MADRAS-600 008.

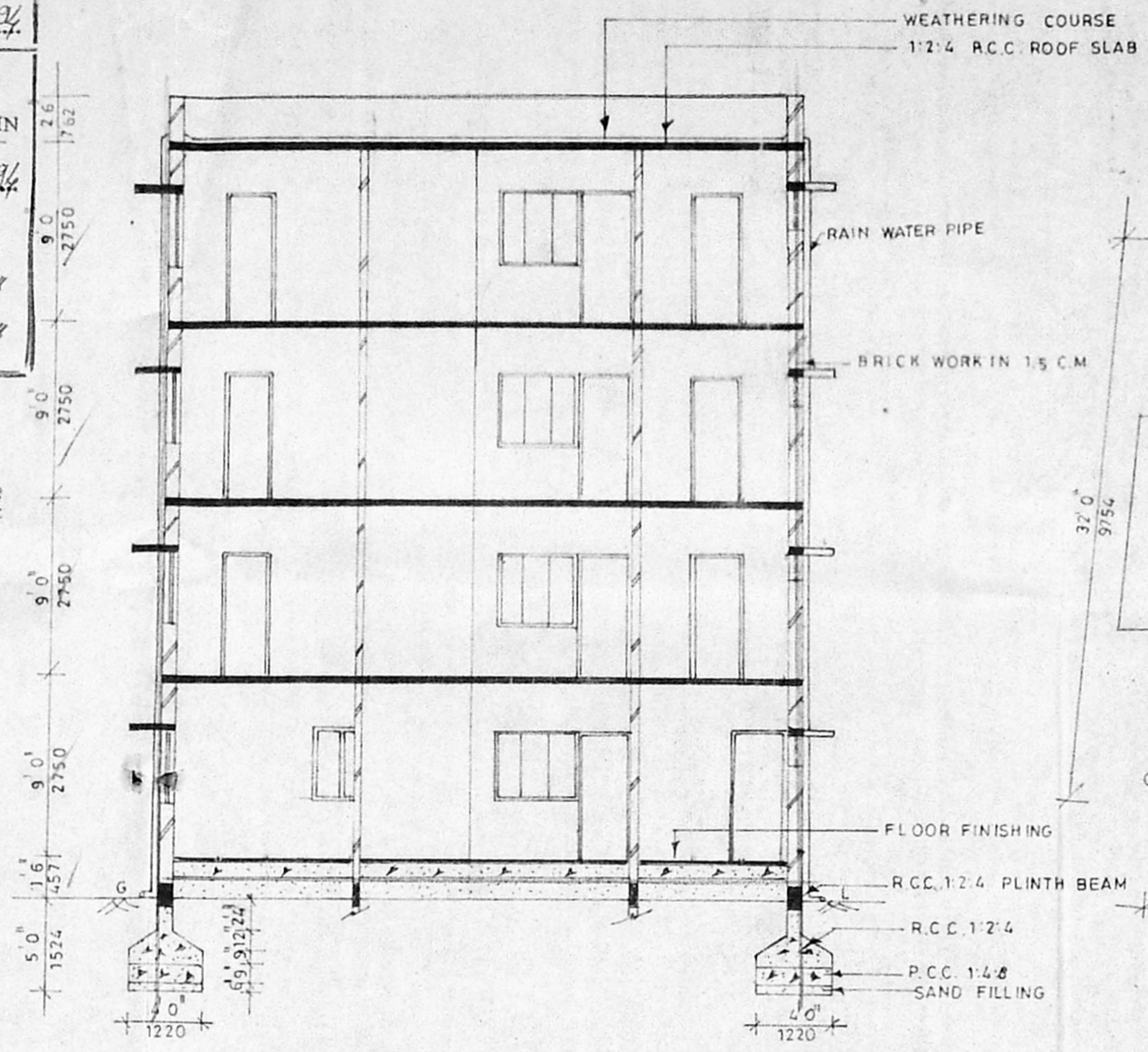

SECTION ON 'JJ'

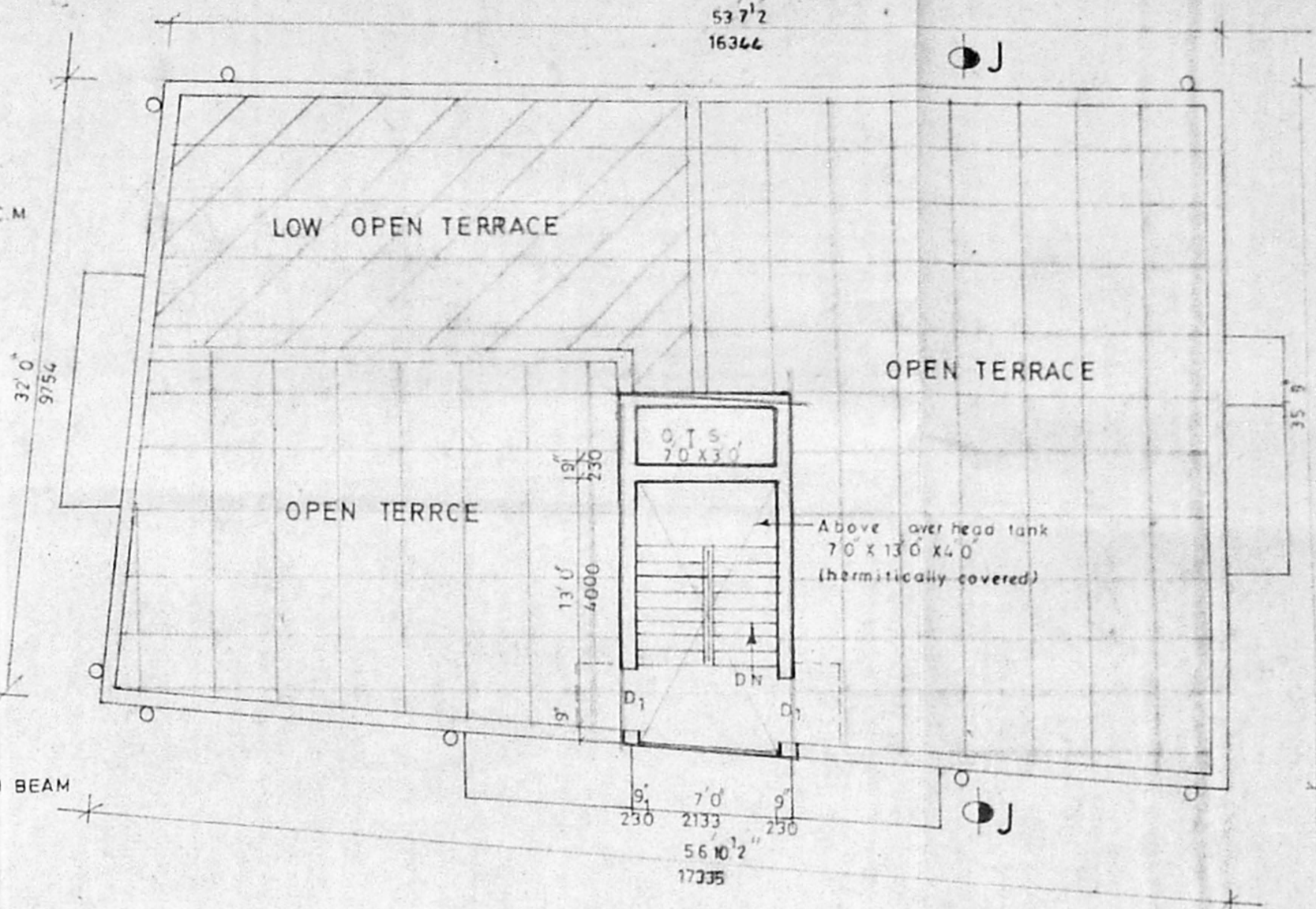

TERRACE FLOOR PLAN

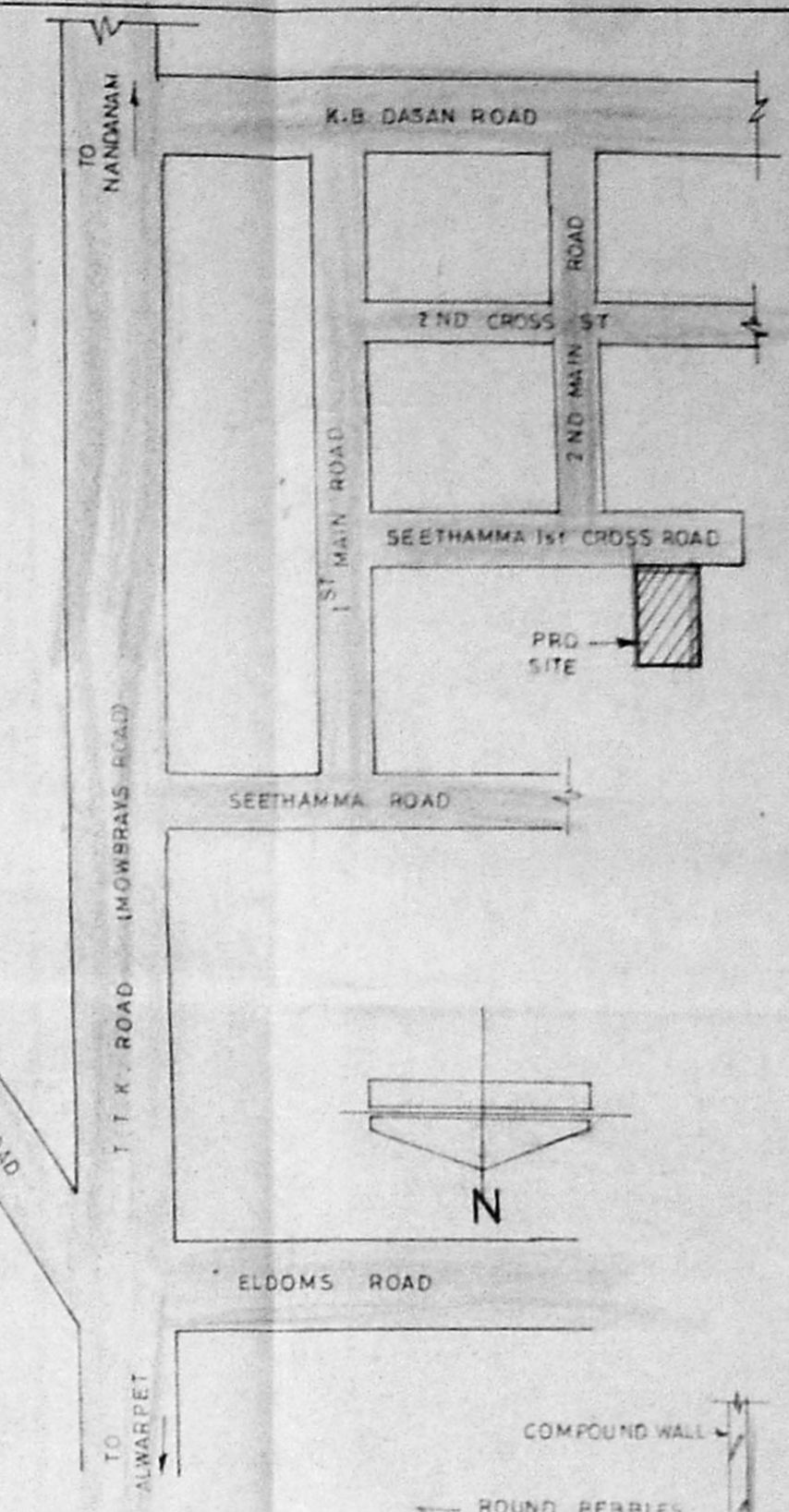

KEY PLAN

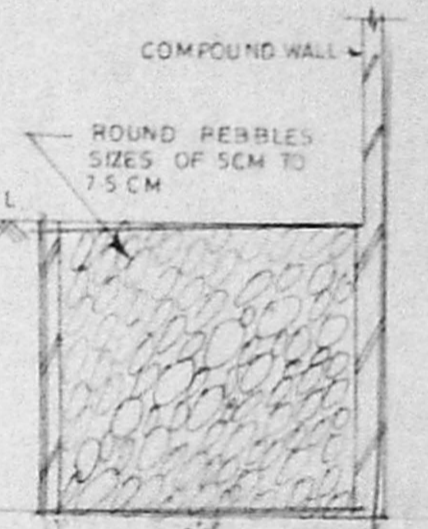

SECTION ON PEBBLE BED
SCALE 1-4-0"

SCHEDULE OF JOINERIES

D	DOOR	3'5" x 7'0"	990 x 2132
D ₁	DOOR	3'0" x 7'0"	914 x 2132
D ₂	DOOR	2'6" x 7'0"	762 x 2132
W	WINDOW	6'0" x 4'0"	1828 x 1220
W ₁	WINDOW	4'6" x 4'0"	1372 x 1220
W ₂	WINDOW	3'6" x 4'0"	1068 x 1220
V	VENTILATOR	2'0" x 1'6"	610 x 457

Revised Plan
Dt: 9.12.74
16/12/74

AREA DETAILS

	SQ. FT.	SQ. M.
PLOT AREA	4487.0	417.0
GROUND FLOOR AREA	1850.0	171.68
FIRST FLOOR AREA	1980.0	183.94
SECOND FLOOR AREA	1980.0	183.94
THIRD FLOOR AREA	1470.0	136.56
TOTAL FLOOR AREA	7280.0	676.32
NON FSI AREA	670.0	
COVERAGE	4.92%	
F.S.I.	1.4	

COLOUR INDEX

PROPOSED	
ROAD	
SITE BOUNDARY	

NOTE - GROUND FLOOR TOILET WATER CLOSET IS 9m ABOVE ROAD LEVEL

SCALE: 1"=8'-0"

PROPOSED DWELLING FLATS
 IN DOOR No.1, (PLOT No.8)
 R.S. No.3766/3pt. 3767pt
 1st CROSS STREET, SEETHAMMA
 COLONY, MYLAPORE, MADRAS.

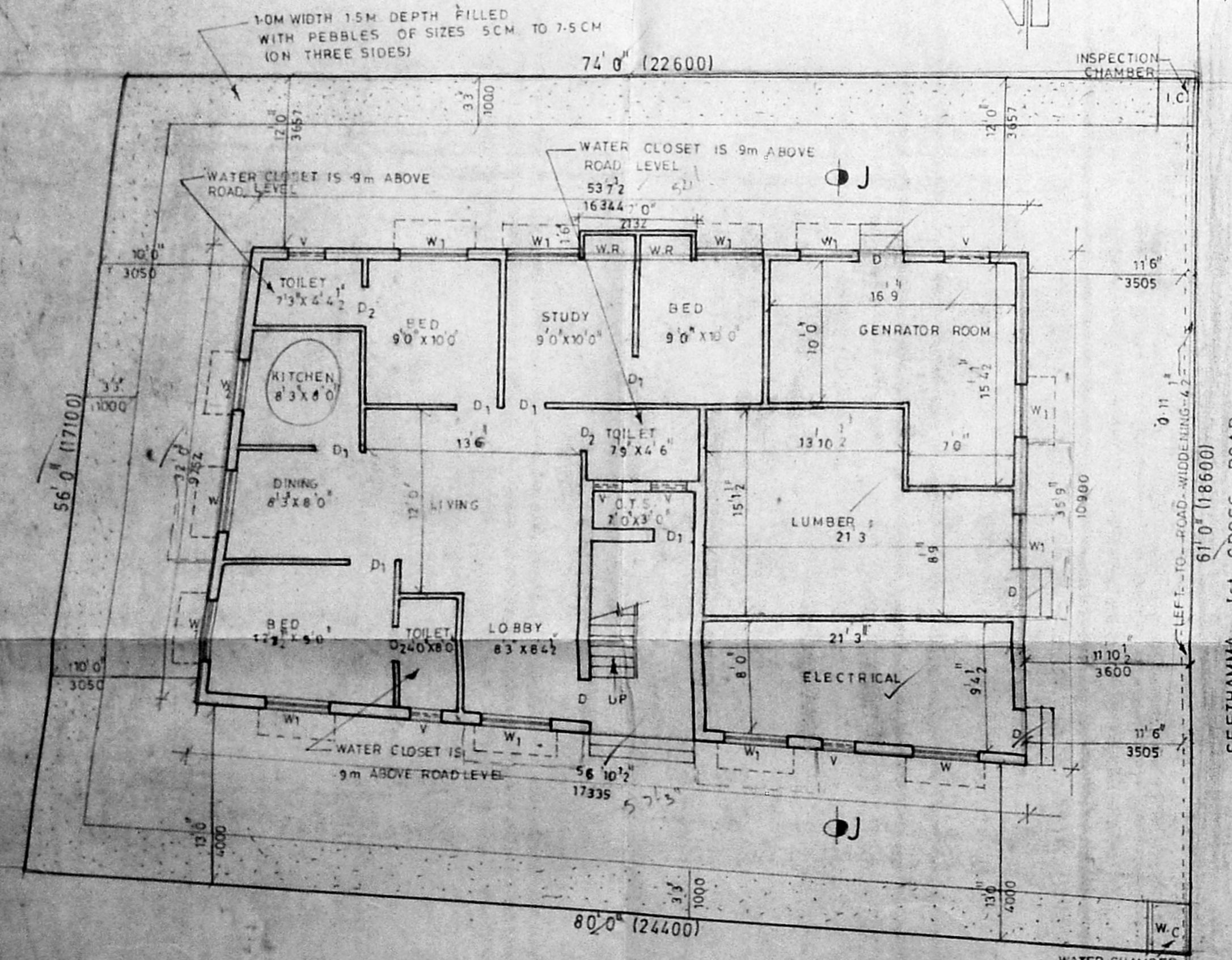

SITE PLAN CUM GROUND FLOOR PLAN

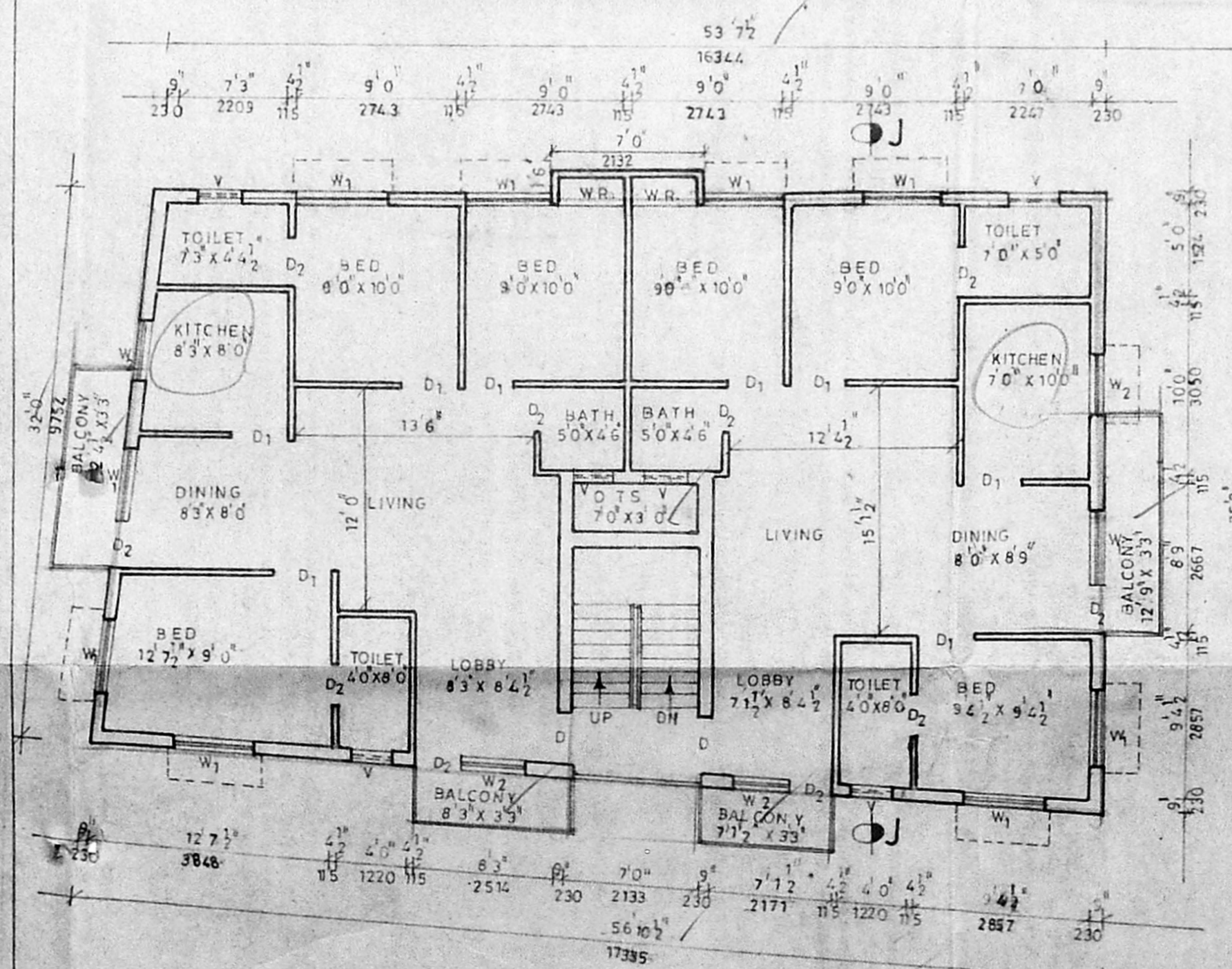

TYPICAL FLOOR PLAN 1st & 2nd FLOOR

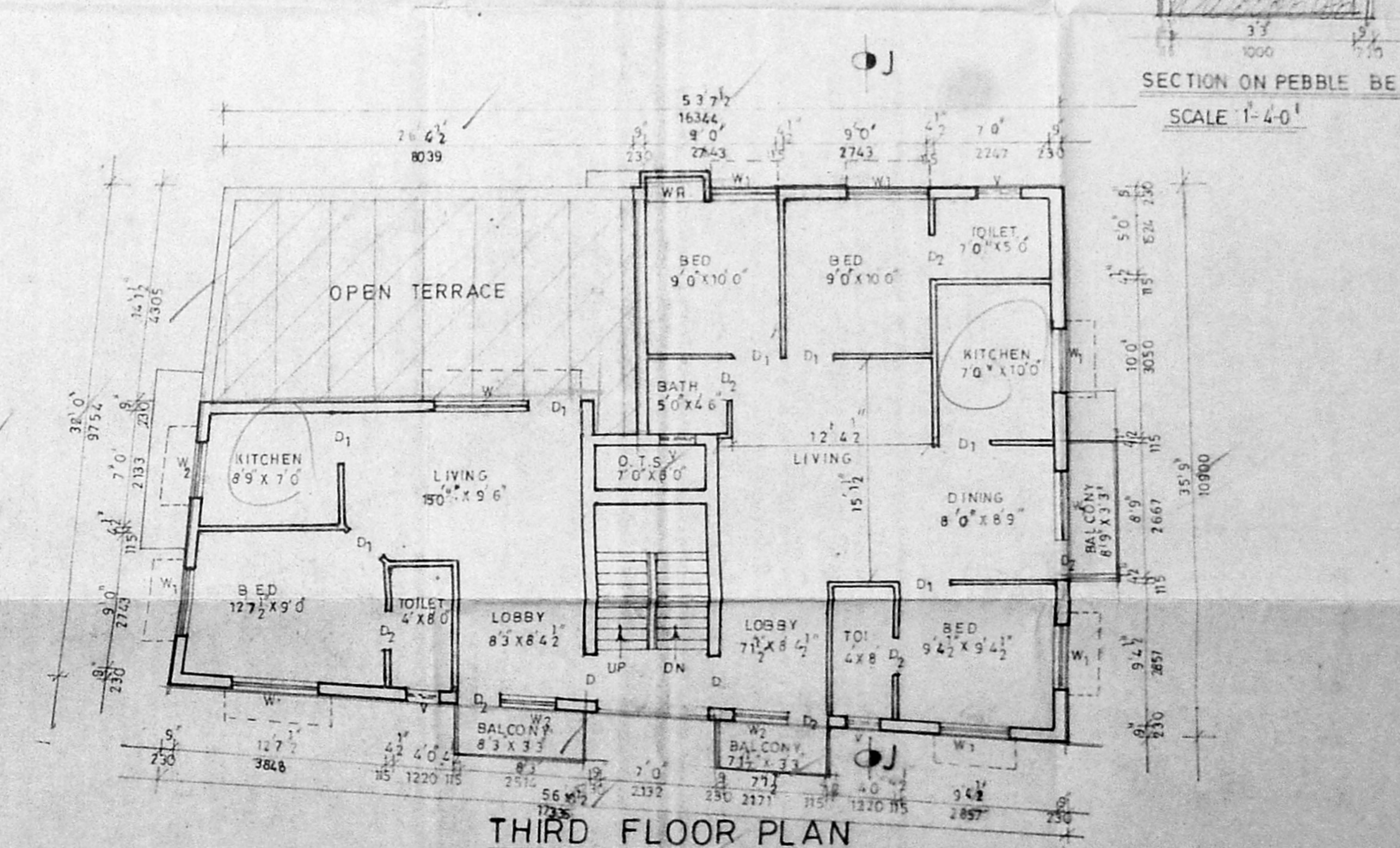

THIRD FLOOR PLAN

OWNER

L. Muthiah

L. MUTHIAH, BE., MS. (U.S.A.)
 CIVIL ENGINEER
 Class I Licensed Surveyor No.
 Corporation of Madras
 243/1-B, Cowbray's Road
 Alwarpet, Madras-600 013

LICENSED SURVEYOR